

V-124  
1 : 50

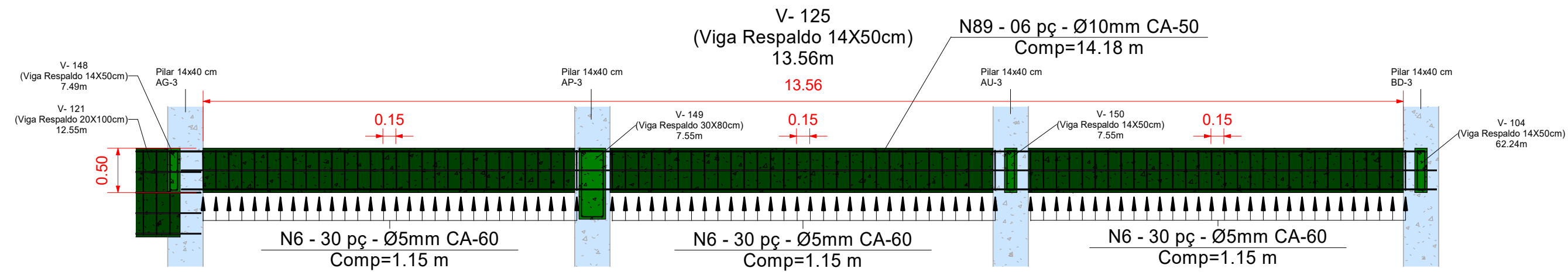

V-125  
1 : 50

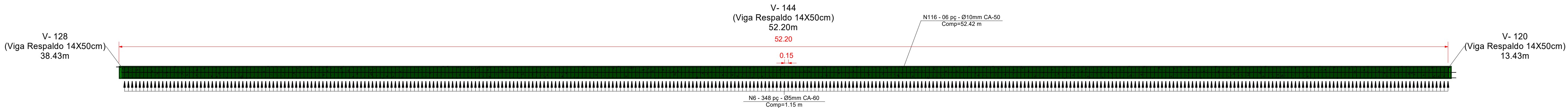

V-144  
1 : 50

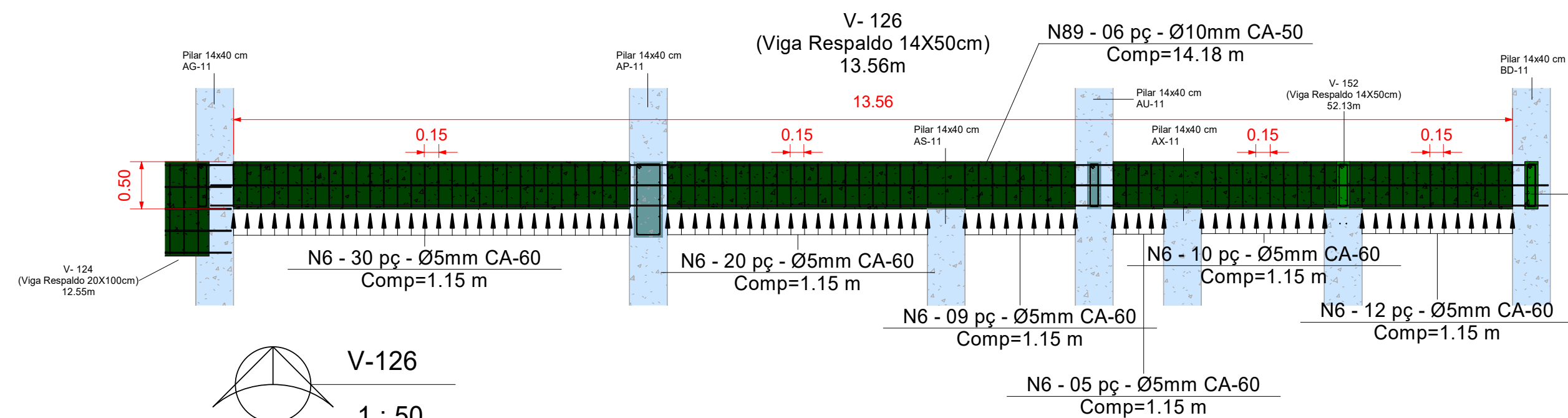

V-126  
1 : 50

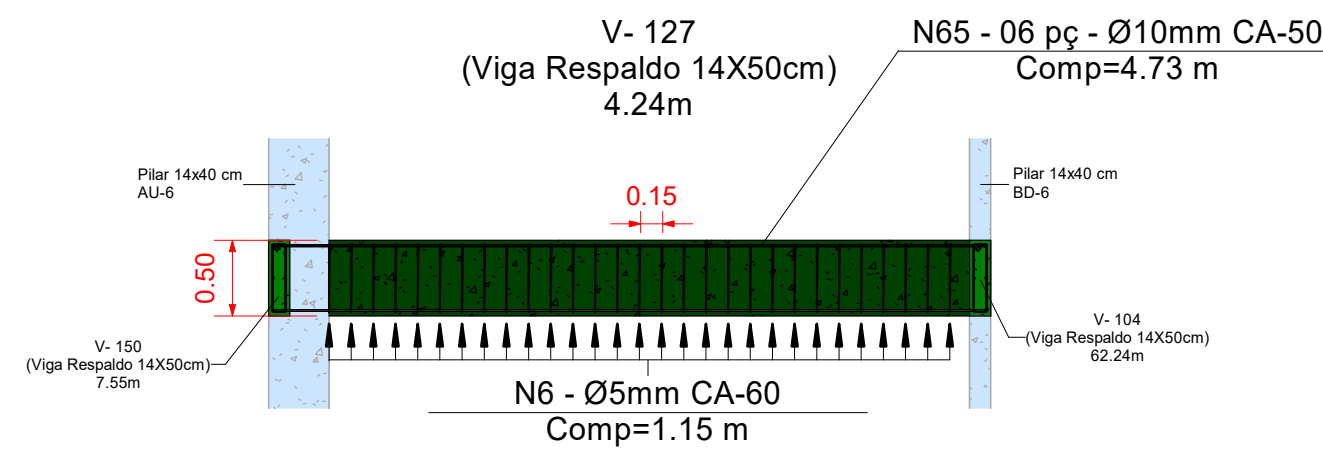

V-127  
1 : 50

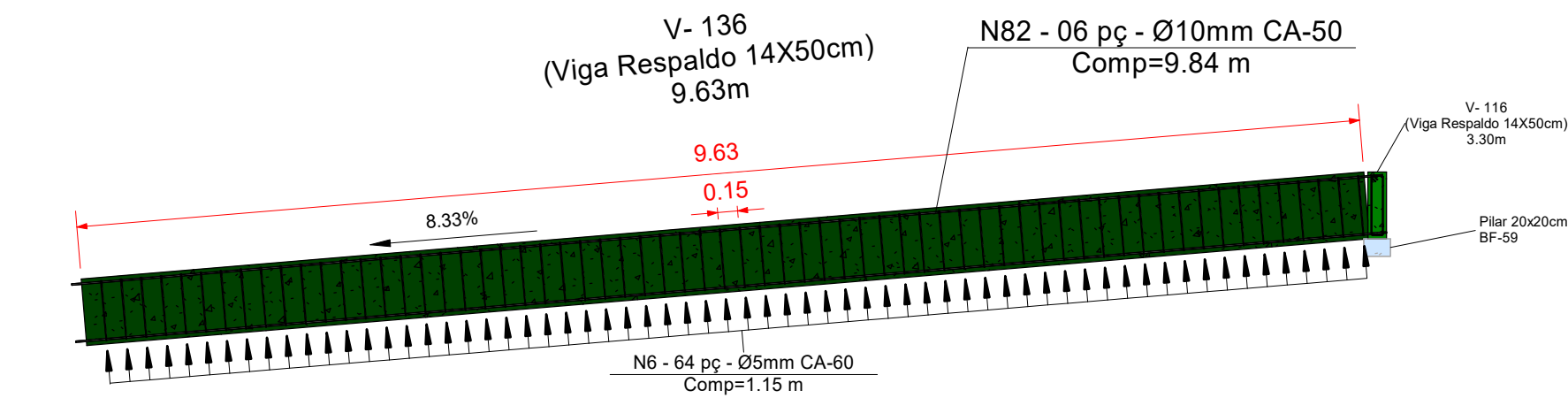

V-136  
1 : 50

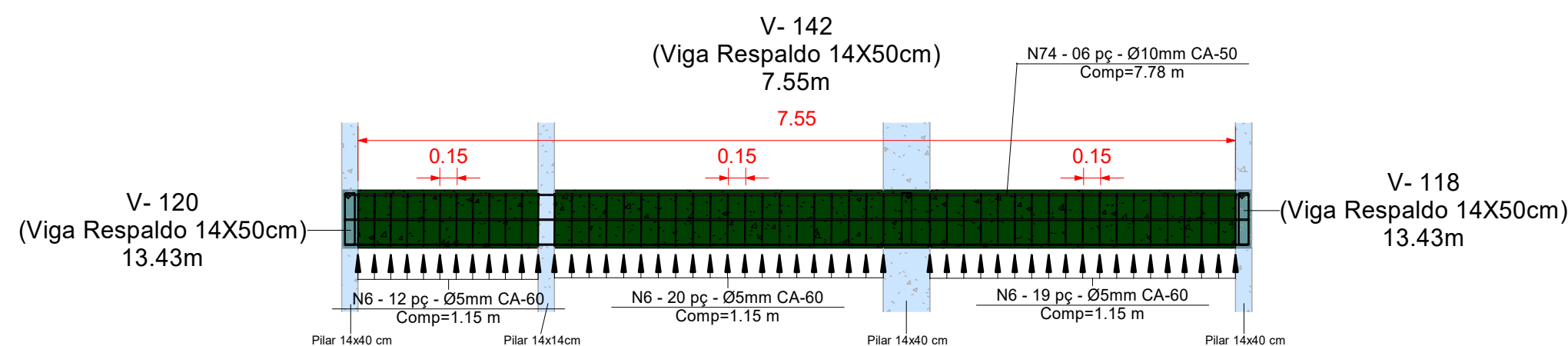

V-142  
1 : 50

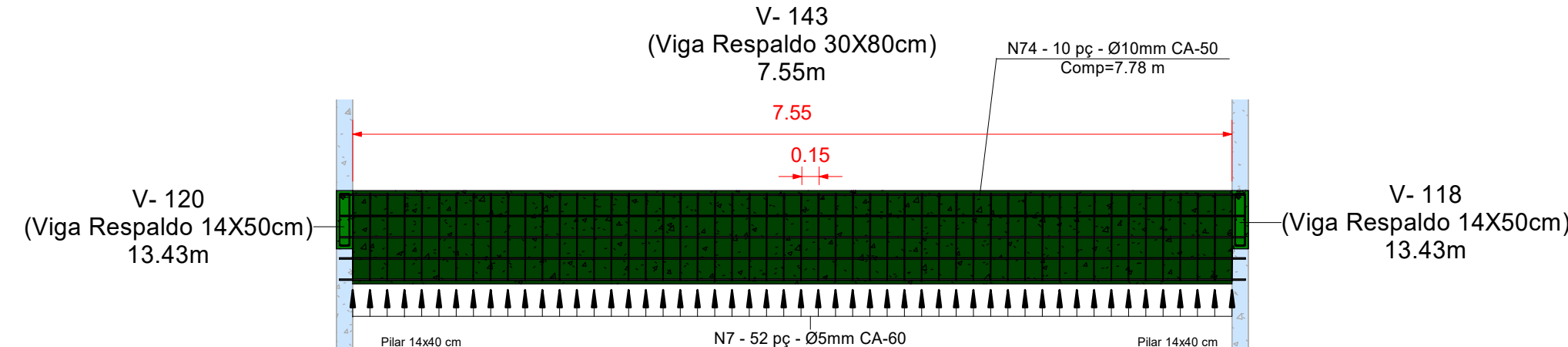

V-143  
1 : 50

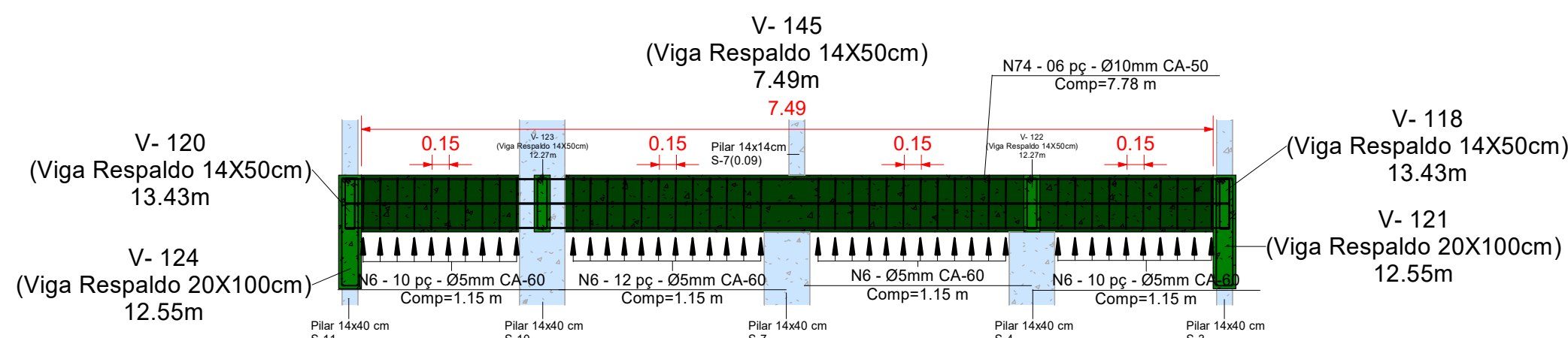

V-145  
1 : 50

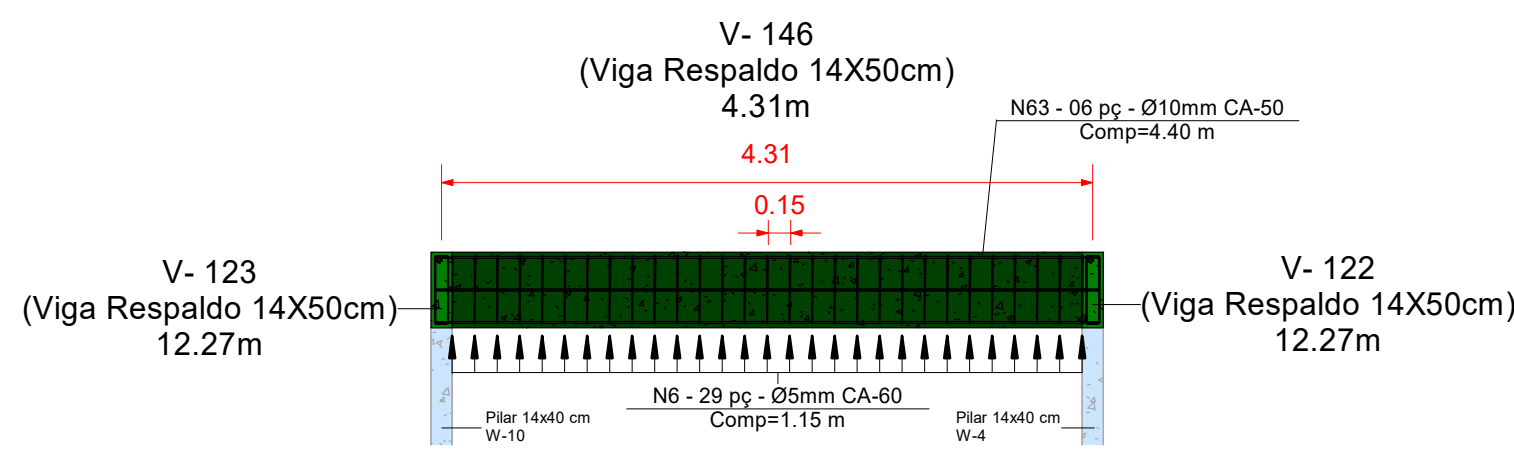

V-146  
1 : 50

<b>PROJETO ESTRUTURAL DETALHES LONGITUDINAIS</b>		FOLHA 20/22
 <b>PREFEITURA MUNICIPAL DE SAPOPEMA-PR</b> PROPRIETÁRIO		
<b>CONSTRUÇÃO DE GINÁSIO DE ESPORTES</b> OBRA		
<b>SAPOPEMA - ESTADO DO PARANÁ</b> CIDADE		
<b>RUA GETÚLIO VARGAS - ESTRADA DA SERRA GRANDE</b> ENDEREÇO		
<b>LOCALIZAÇÃO SITUAÇÃO S/ ESCALA</b>		<b>ART nº : 1720225267636</b>
 COORDENADAS GEOGRÁFICAS UTM 22K 542403.67 m E 7350762.06 m S		INFORMAÇÕES DO LOTE QUADRA..... LOTE..... CADASTRO: MATRÍCULA:  LOCAL: RUA  Prefeito Municipal PAULO MAXIMIANO DE SOUZA JUNIOR  Responsável Técnico ENGº CIVIL FÁBIA ROBERTA P. ELEUTÉRIO DE OLIVEIRA Crea SP nº 506.345.854-4/D - Visto Pr nº 145077
PROJETISTA: MARCOS ELEUTÉRIO		Data: 01/08/2022